

PLAN SHOWING THE PRO. DWELLING HOUSE AT NO. 9, ASIRVATHA PURAM 1ST LANE - R.S. NO. 1735/693 - BLOCK NO. 39 - VIJAY. DIVISION NO. 50

SCALE 1CM. = 1MTR.

Scrutiny Plan
A2/3322/91

KEY PLAN
NOT TO SCALE

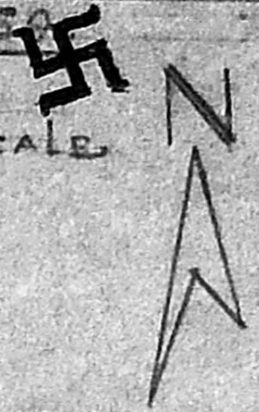

REFERENCE:

- PROPOSED WORK
- PUBLIC ROAD
- SITE BOUNDARY

SCHEDULE OF JOINERY

- D. DOOR 8'-0" x 7'-0"
- D1. - DOOR 2'-6" x 7'-0"
- W WINDOW 6'-0" x 4'-6"
- W1 - DOOR 4'-0" x 4'-6"
- V. VENTILATOR 3'-0" x 1'-6"
- J JOLLY WORK
- W2 WINDOW 2'-6" x 4'-6"

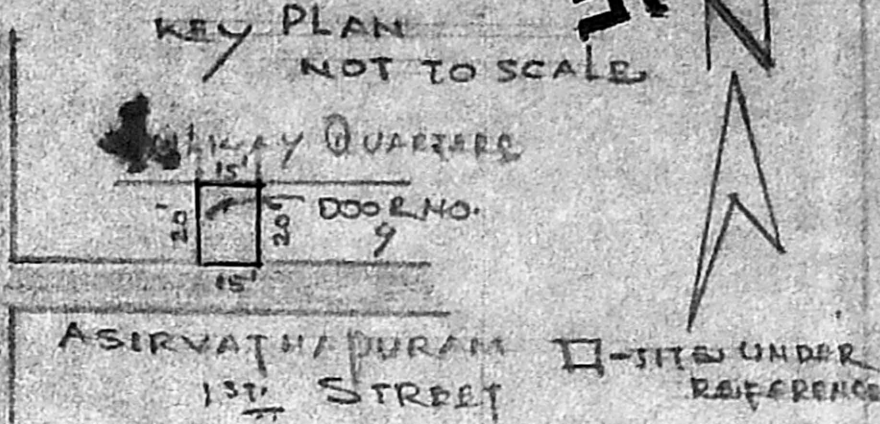
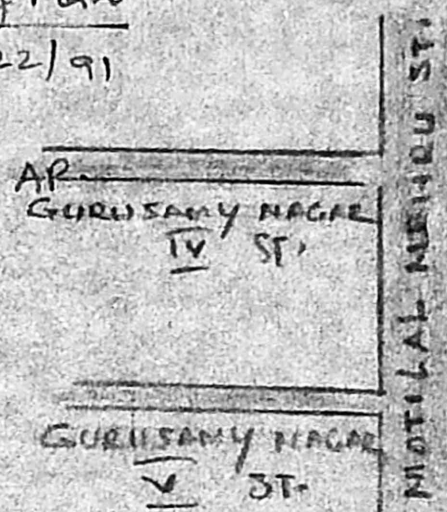

SPECIFICATION (CONTD)

PLASTERING IN CM 124
1/2" THICK
WEATHERING COURSE
TO OPEN TERRACE
PAINTING AND
WHITE WASHING
SITE CLEARING
ETC. COMPLETE

SPECIFICATION.

EARTHWORK EXCAVATION -
SAND FILLING 0'6" THK
1/2" BRICK TILLY WITH CONCRETE
IN C.M. 125:10.
COLUMN BEAM LINSEL
SHADE SLAB ETC. IN
C.M. 1244.
STEEL BRICKWORK IN CM 126

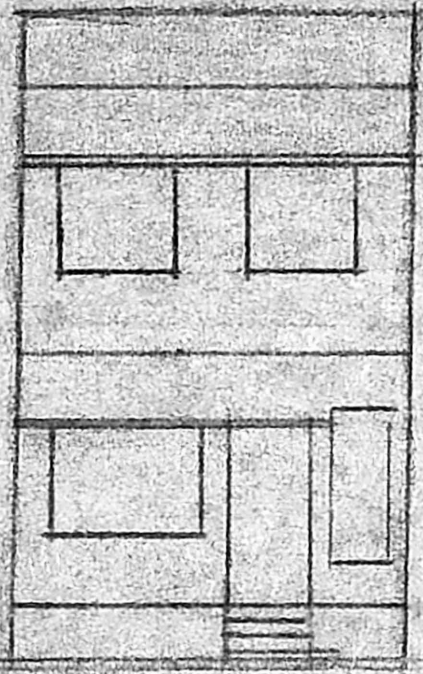

FRONT ELEVATION

Planning Permit No. 369/91
APPROVED
 SUBJECT TO THE CONDITIONS IN
 THIS OFFICE LETTER.
 No. 273322/91 Date 1.13.91
 FOR MEMBER SECRETARY
 MADRAS METROPOLITAN
 DEVELOPMENT AUTHORITY
 MADRAS 50 008

[Signature]
V. SRINIVASALU, L.C.E.
 Exec. Engg. / Surveyor
 Consulting Civil Engineer
 REGD. No. 270.

CLASS I LICENSED SURVEYOR
 CORPORATION OF MADRAS
 No. 60, Valluvar Road,
 CHENNAI - 600 002

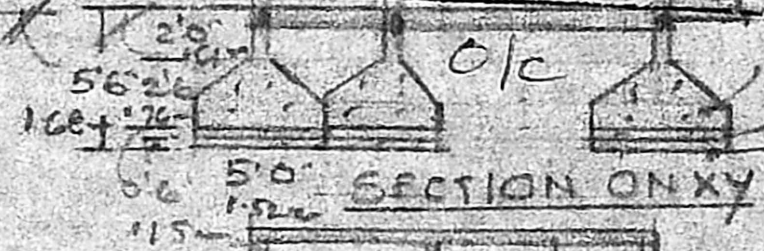

SECTION ON XY

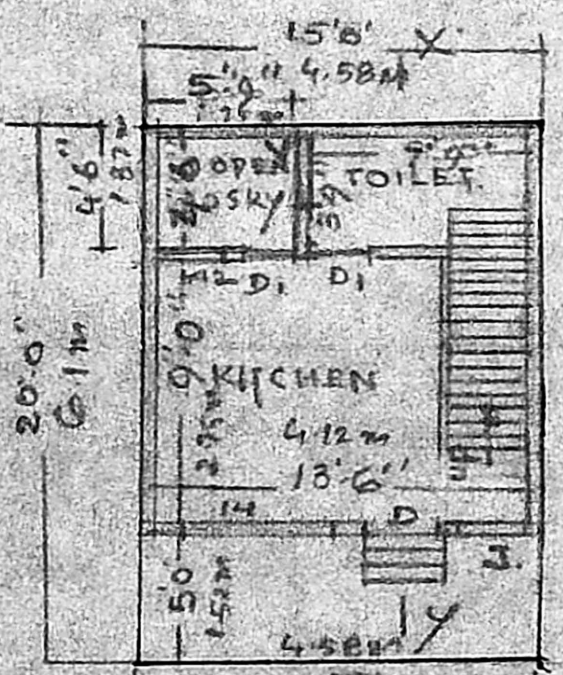

GROUND FLOOR

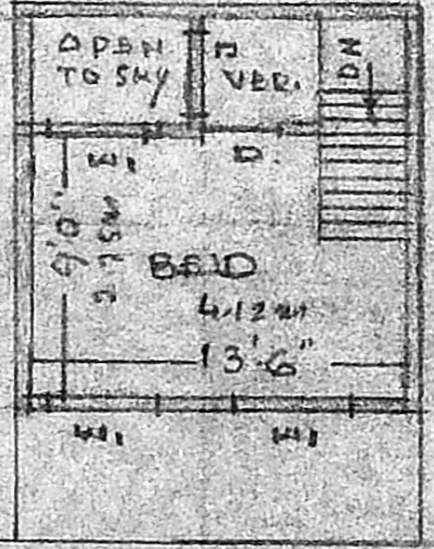

FIRST FLOOR

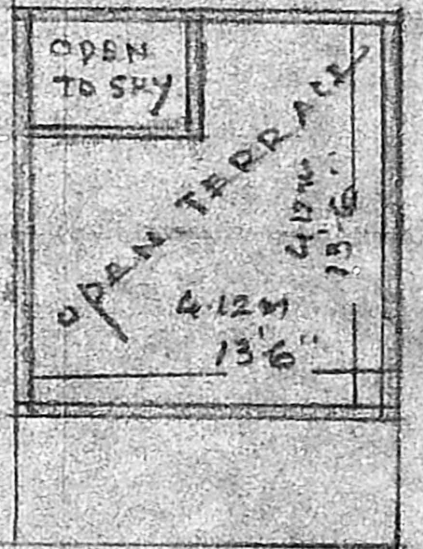

TERRACED FLOOR

SITE PLAN
ASIRVATHA PURAM 1ST LANE